



JOB NO: 65421093
 DATE: 06/30/23
 SHEET: EX. A

NOT CONSTRUCTION PLANS
 FOR INFORMATIONAL USE
 ONLY

Bost Rd Sewer Improvements
 Morganton, NC
 Site Plan
 Exhibit

DESIGN BY:	DATE:
BRH	06/29/23
DRM	06/29/23
SKO	06/30/23
SKO	06/30/23

REV	REVISION DESCRIPTION	DATE	DESIGNED	CHECKED	APPROVED

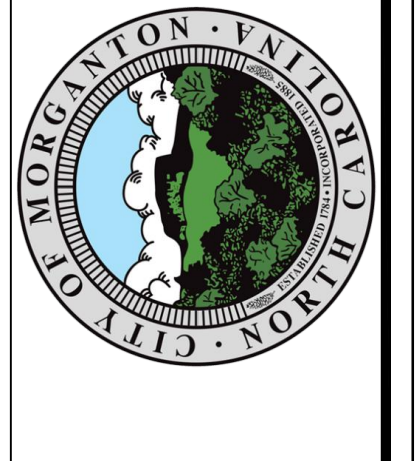

MERRICK
 301 S. McDowell Street, Suite 300
 NC ENGINEERING FIRM F-0908 PHONE: 704.529.8500
 THIS AND ALL OTHER ELECTRONIC MEDIA CONSTITUTE AN INSTRUMENT OF SERVICE. IT IS THE POLICY OF MERRICK & COMPANY, INC. TO PROVIDE A HIGH QUALITY PRODUCT AND SERVICE. MERRICK & COMPANY, INC. SHALL NOT BE RESPONSIBLE FOR ANY ERRORS OR OMISSIONS IN THIS DOCUMENT. THE USER SHALL BE RESPONSIBLE FOR VERIFYING THE ACCURACY OF ALL INFORMATION PROVIDED HEREIN. MERRICK & COMPANY, INC. SHALL NOT BE RESPONSIBLE FOR ANY DAMAGES, INCLUDING BUT NOT LIMITED TO, LOSS OF PROFITS OR LOSS OF DATA, ARISING FROM THE USE OF THIS DOCUMENT.

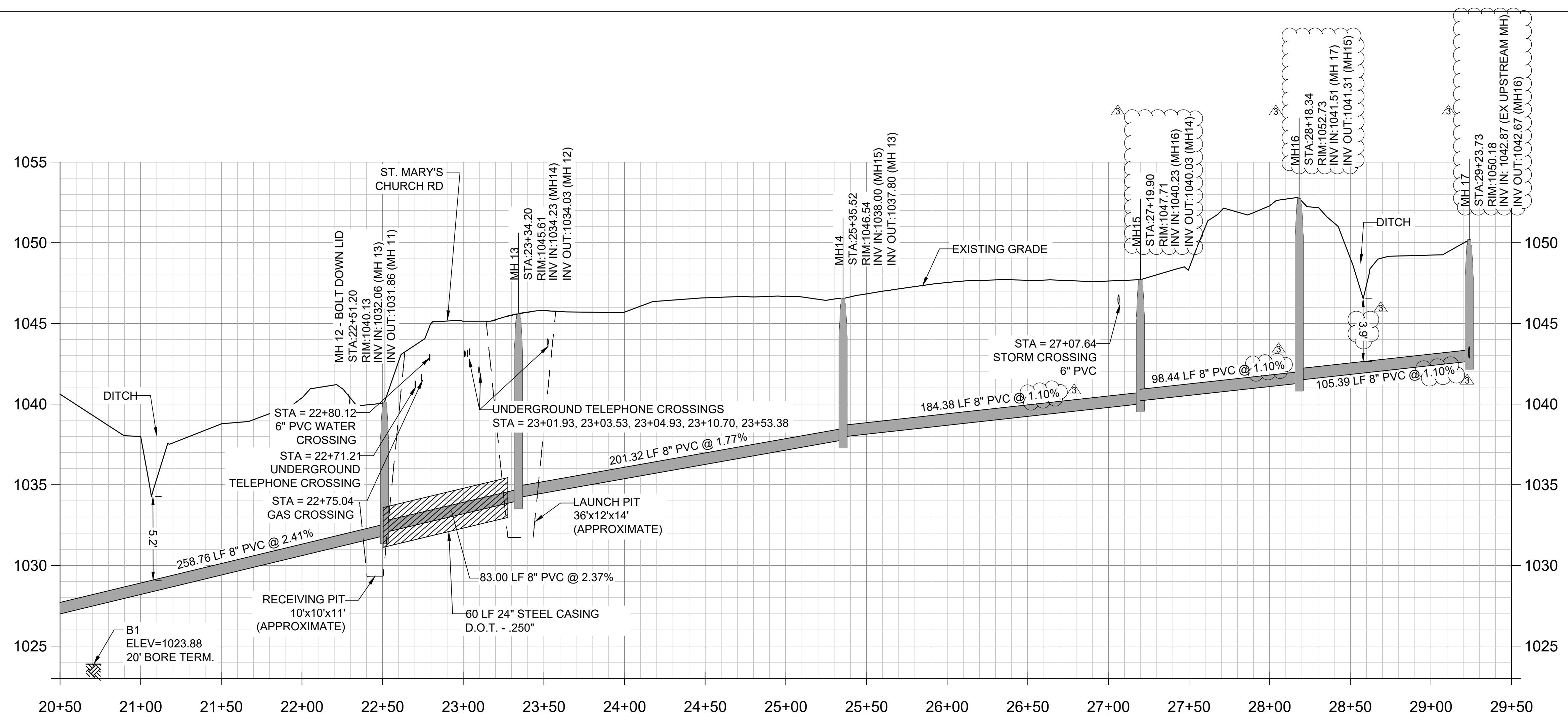

1 PROFILE VIEW
1" = 4' VERT.

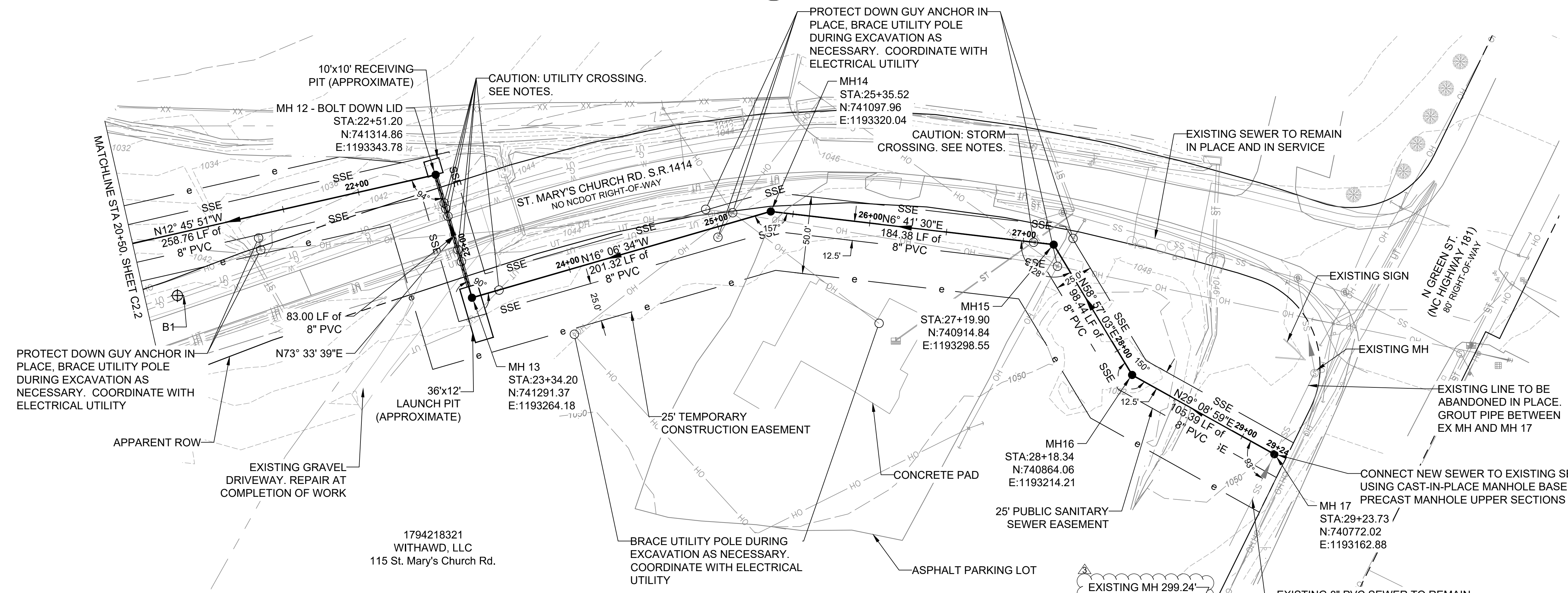

2 PLAN VIEW

- NOTES:**
1. FIELD VERIFY ELEVATION OF EXISTING UTILITIES BY POTHOLING PRIOR TO CONSTRUCTION. PROTECT IN PLACE. COORDINATE AND COMPLY WITH CROSSING AND INSPECTION REQUIREMENTS WITH UTILITY COMPANY.
 2. UTILITY CROSSINGS SHOWN AT ASSUMED ELEVATIONS.
 3. CAUTION: WORK AREA INCLUDES OVERHEAD ELECTRIC LINES.
 4. ROADWAY BORE NOTE: CONTRACTOR SHALL PROVIDE SHORING FOR ALL PITS ALONG ROADWAYS PER SPECIFICATIONS.
 5. ALL 8" PVC GRAVITY SEWER PIPE SHALL BE ASTM D3034 PER SPECIFICATION 33 05 05.03.
 6. CONTRACTOR SHALL PROVIDE APPROPRIATE TRANSITION FITTINGS FOR CHANGES IN PIPE MATERIAL.

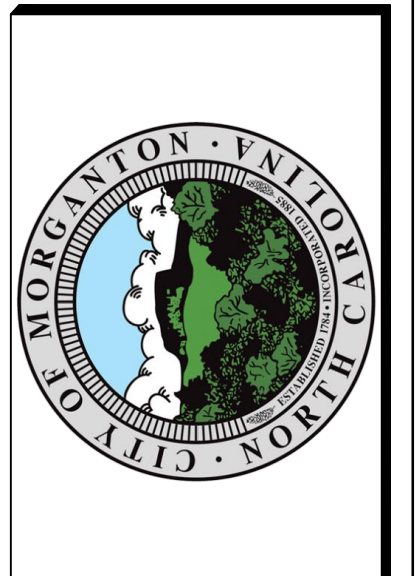
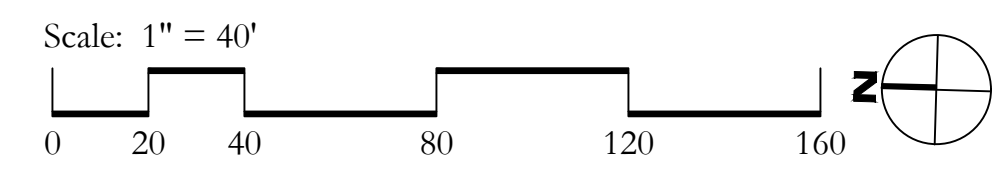

REV	REVISION DESCRIPTION	DATE	BY	CHKD	APPD
1	Adjusted MH 17 INV in	06/06/22	DM	DM	SK
2					
3					
4					
5					

DESIGN BY:	DATE:
DM	06/06/22
DRAWN BY:	DATE:
DM	06/06/22
CHECKED BY:	DATE:
SK	11/06/22
APPROVED BY:	DATE:
SK	11/30/22

Bost Rd Sewer Improvements
Morganton, NC

Gravity Sewer Plan & Profile
STA 20+50 - END

FINAL DESIGN - 100%
RELEASED FOR
CONSTRUCTION

JOB NO: 65421093
DATE: 05/04/23
SHEET: C2.3

Q:\CHAI\Projects\1083-morganton bost rd\CAD\CDS\1083-PlanProfile-GravitySewer.dwg 7/2/2023 6:44:36 PM

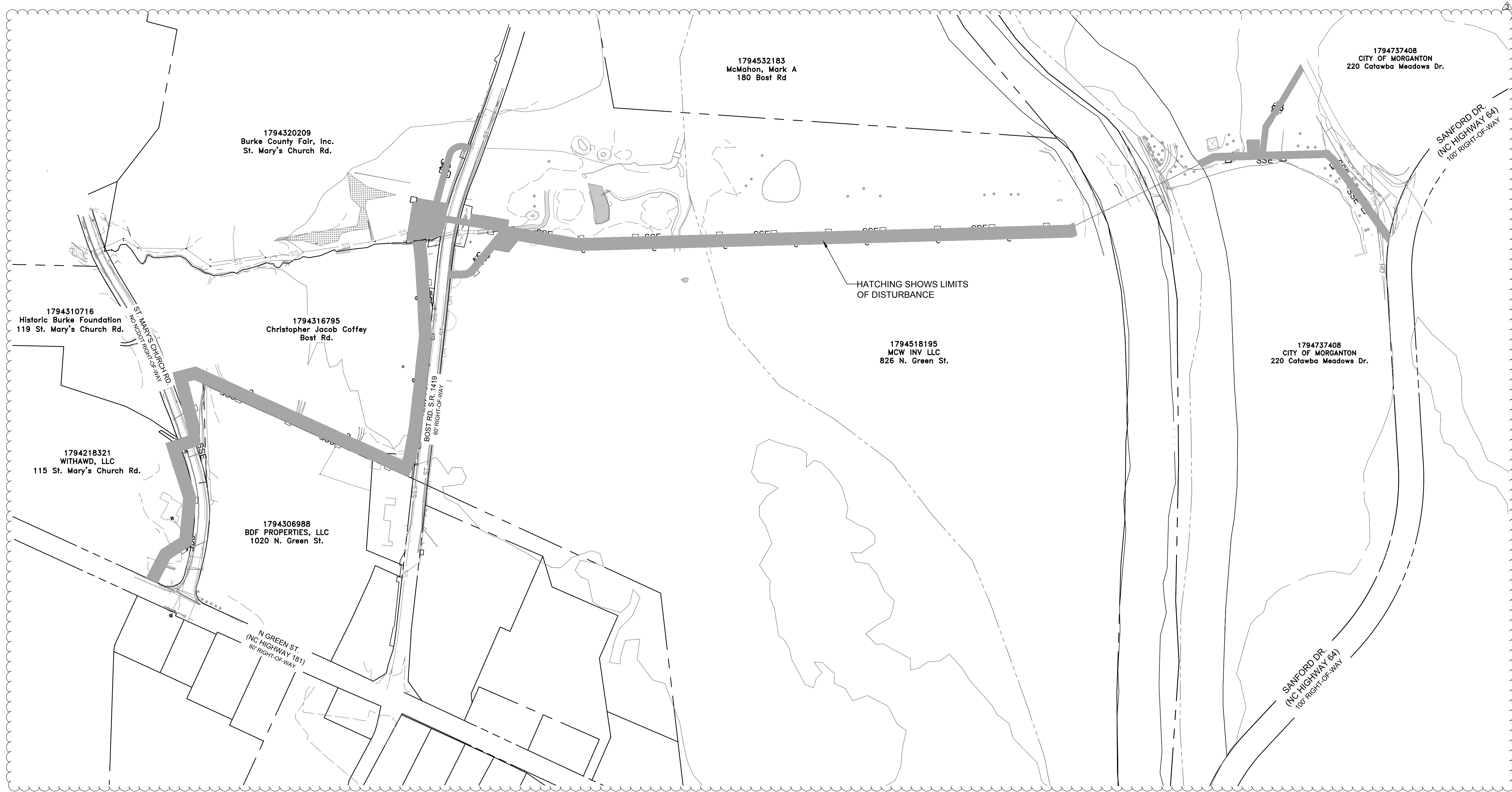

NOTES:

1. PROJECT IS LOCATED WITHIN THE CATAWBA RIVER BASIN, WS-IV CLASSIFICATION.
2. LIMITS OF DISTURBANCE ARE OUTLINED BY TEMPORARY, PERMANENT, AND ACCESS EASEMENT LINE TYPES.
3. THE GRAY HATCHED AREA IN THE PLAN REPRESENT THE FULL LIMITS OF DISTURBANCE FOR THIS PROJECT
4. IF ADDITIONAL AREAS OUTSIDE THE EXISTING LIMITS OF DISTURBANCE ARE REQUIRED BY THE CONTRACTOR, A PLAN SHOWING THE REVISED LIMITS OF DISTURBANCE MUST BE SUBMITTED TO NC DEQ REGIONAL OFFICE FOR REVIEW AND APPROVAL.
5. ADDITIONAL AREAS OUTSIDE THE EXISTING ACCESS ROADS MUST BE SUBMITTED TO NC DEQ REGIONAL OFFICE FOR REVIEW AND APPROVAL.
6. ALL LAYDOWN YARDS AND AREAS USED FOR STOCKPILE OR SPOIL STORAGE MUST BE ENCLOSED BY A TEMPORARY SILT FENCE.

Scale: 1" = 60'

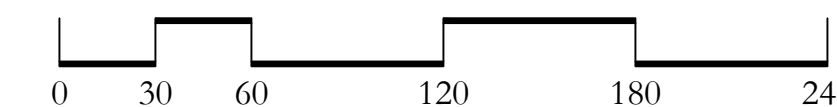

2023.07.03 12:15:49-05190



MERRICK
 301 S. MCDOWELL STREET, SUITE 300
 NC ENGINEERING FIRM F-0908 PHONE: 704.529.8500
 THE AND ALL OTHER ELECTRONIC MEDIA CONSTITUTE AN INSTRUMENT OF SERVICE. THIS INSTRUMENT OF SERVICE IS THE PROPERTY OF MERRICK & COMPANY, INC. IT IS TO BE USED ONLY FOR THE PROJECT AND SITE SPECIFICALLY IDENTIFIED HEREIN. IT IS NOT TO BE REPRODUCED, COPIED, OR TRANSMITTED IN ANY MANNER WITHOUT THE WRITTEN CONSENT OF MERRICK & COMPANY, INC. MERRICK & COMPANY, INC. ACCEPTS NO LIABILITY FOR LOSS OF DATA OR INFORMATION.



REVISIONS:	DATE:	BY:	DESCRIPTION:
1	06/06/22	DM	Added limits of disturbance hatch
2	11/09/22	EC	
3	11/30/22	SK	

DESIGN BY:	DATE:
BRH	06/06/22
DM	06/06/22
EC	11/09/22
SK	11/30/22

Bost Rd Sewer Improvements
 Morganton, NC
Site Plan
Erosion Control

**FINAL DESIGN - 100%
 RELEASED FOR
 CONSTRUCTION**

JOB NO: 65421093
 DATE: 05/04/23
 SHEET: CE.1

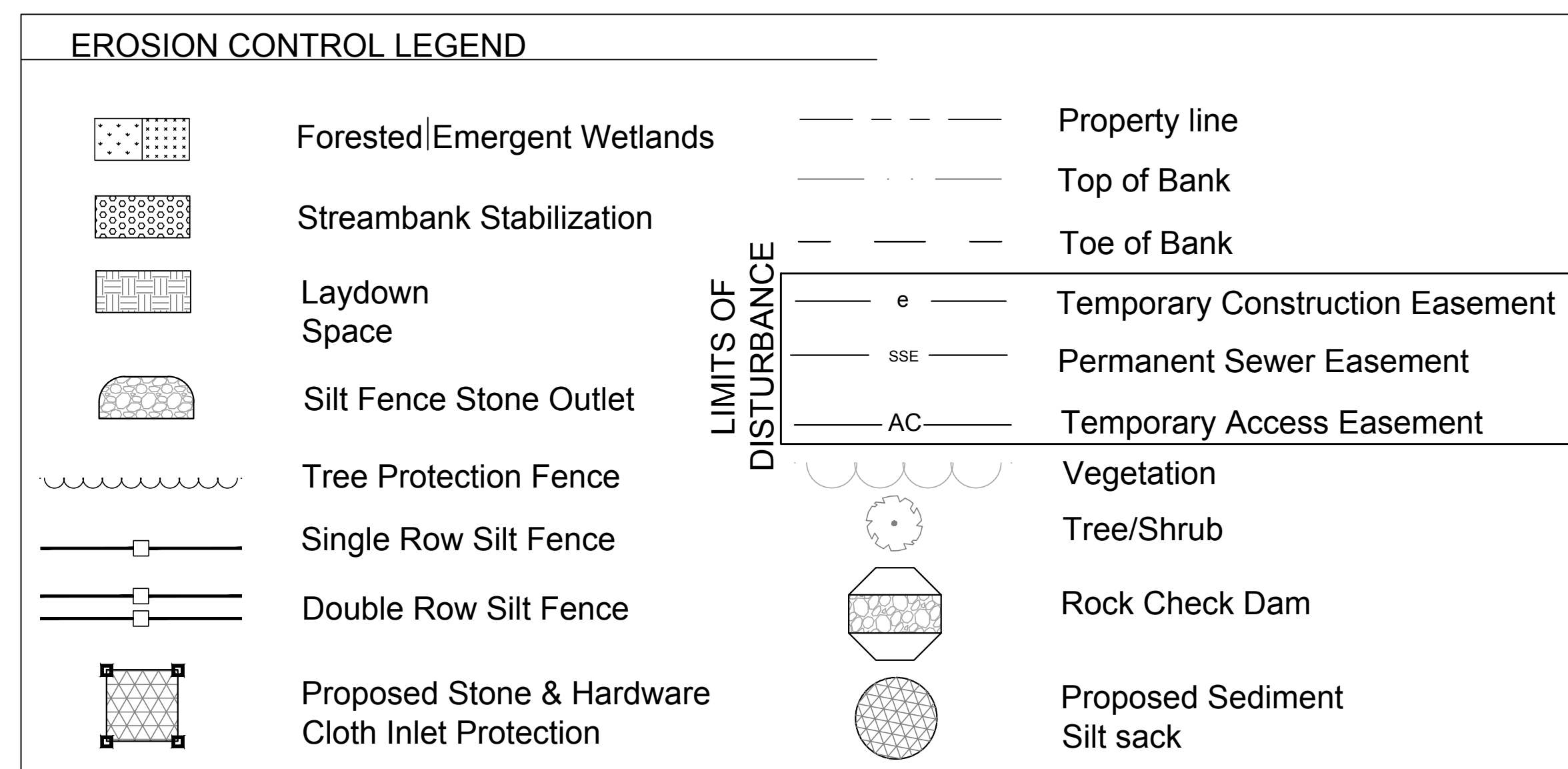
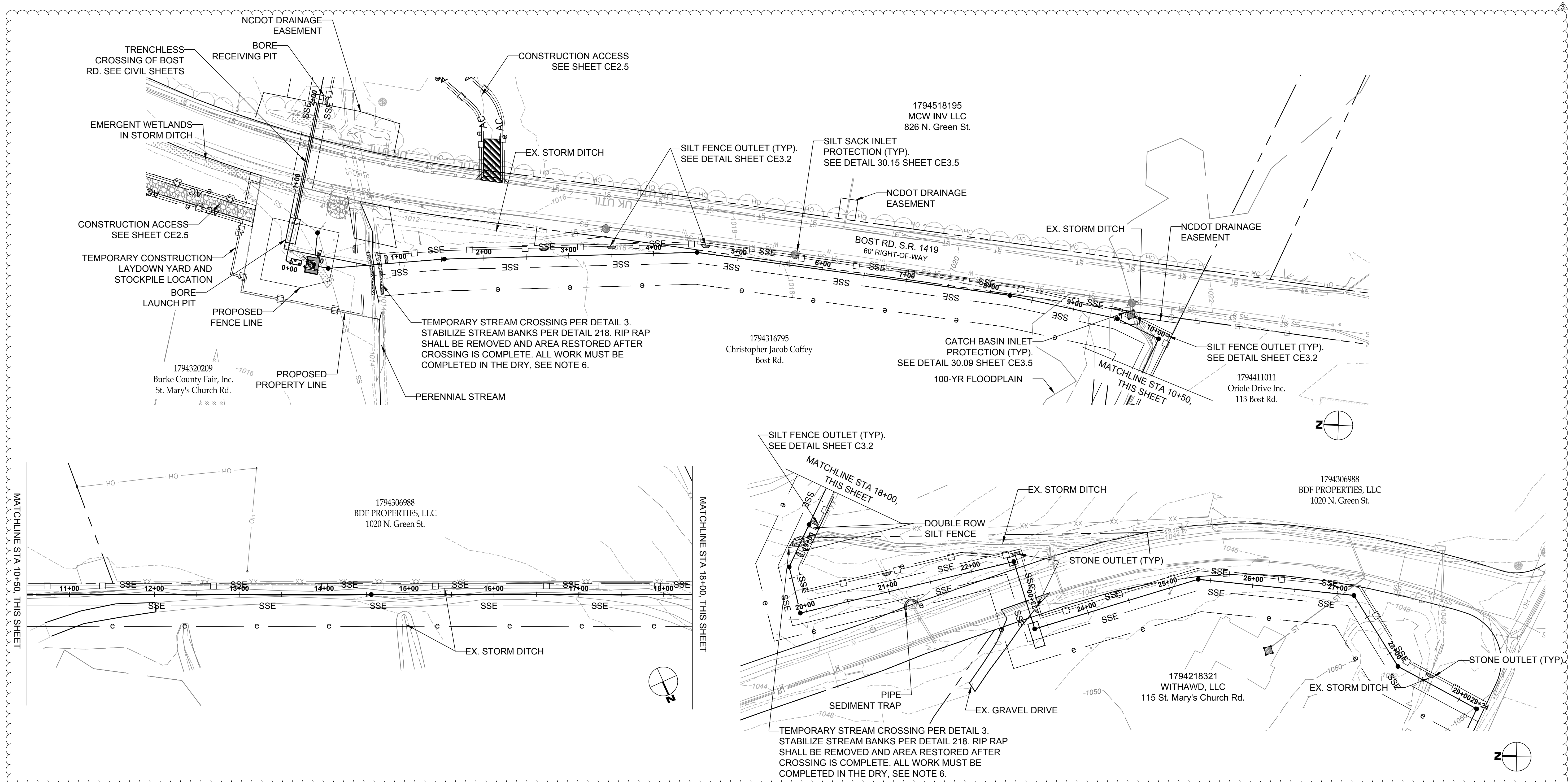

- ### Notes
1. Polyacrylamides (PAM) shall be used to reduce turbidity and suspended solids whenever a sediment trap, basin, pit, hole or building foundation is being pumped out to remove sediment laden water. This activity must be inspected and approved by the regional erosion control inspector.
 2. Use Double Row Silt Fence along creeks and wetlands.
 3. Silt fence around bore pits, see detail 3 Sheet CE3.4
 4. A ground cover sufficient to restrain accelerated erosion must be provided within 7-14 calendar days of the date of last land-disturbing activity on any portion of the project. See seeding details on Sheet CE3.1.
 5. All diversion ditches and interior basin slopes must be matted. See detail 30.20 on Sheet CE3.2.
 6. Stockpile material for trenches will be placed upslope of the excavation to be promptly backfilled into trenches. Trenches to be stabilized same day for linear pipe work. All work in creeks and streams must be completed in the dry. Please see Detail 30.13 on Sheet CE3.2, Detail 4 on Sheet CE3.5, and Specification 31 23 19 for dewatering requirements.
 7. Any trees designated for protection and any other trees outside easements damaged by contractor shall be replaced as required by the City of Morganton.

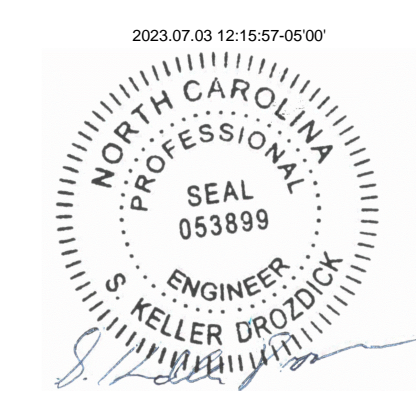
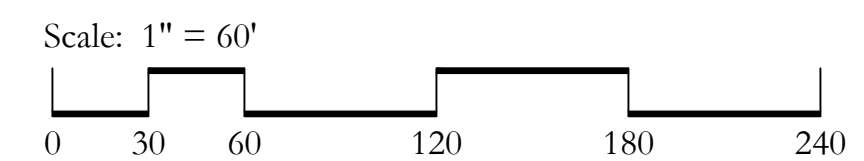

MERRICK
 301 S. McDowell Street, Suite 300
 NC ENGINEERING FIRM F-0908 PHONE: 704.529.8500
 THIS AND ALL OTHER ELECTRONIC MEDIA CONSTITUTE AN INSTRUMENT OF SERVICE. THE USER AGREES TO HOLD MERRICK AND ITS ENGINEERS HARMLESS FROM AND AGAINST ALL LIABILITY, INCLUDING REASONABLE ATTORNEY'S FEES AND COSTS, FOR ANY AND ALL DAMAGES, LOSSES, AND EXPENSES, INCLUDING REASONABLE ATTORNEY'S FEES AND COSTS, ARISING OUT OF OR FROM THE USE OF ANY OF THE ABOVE MEDIA.

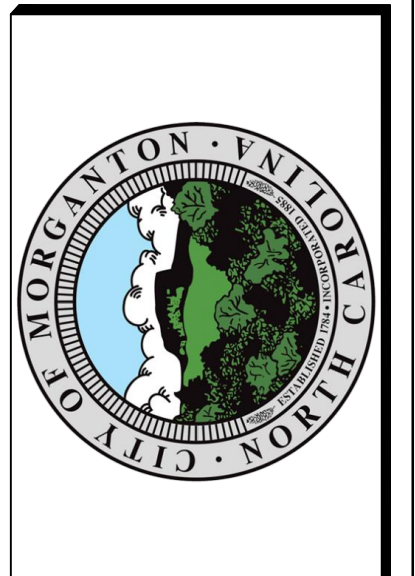

REVISIONS	DATE	BY	DESCRIPTION

DESIGN BY:	DATE:
DRM	06/06/22
CHKD BY:	
APP'D BY:	

Bost Rd Sewer Improvements
 Morganton, NC
Gravity Sewer Erosion Control

**FINAL DESIGN - 100%
 RELEASED FOR
 CONSTRUCTION**

JOB NO: 65421093
 DATE: 05/04/23
 SHEET: **CE.2.2**

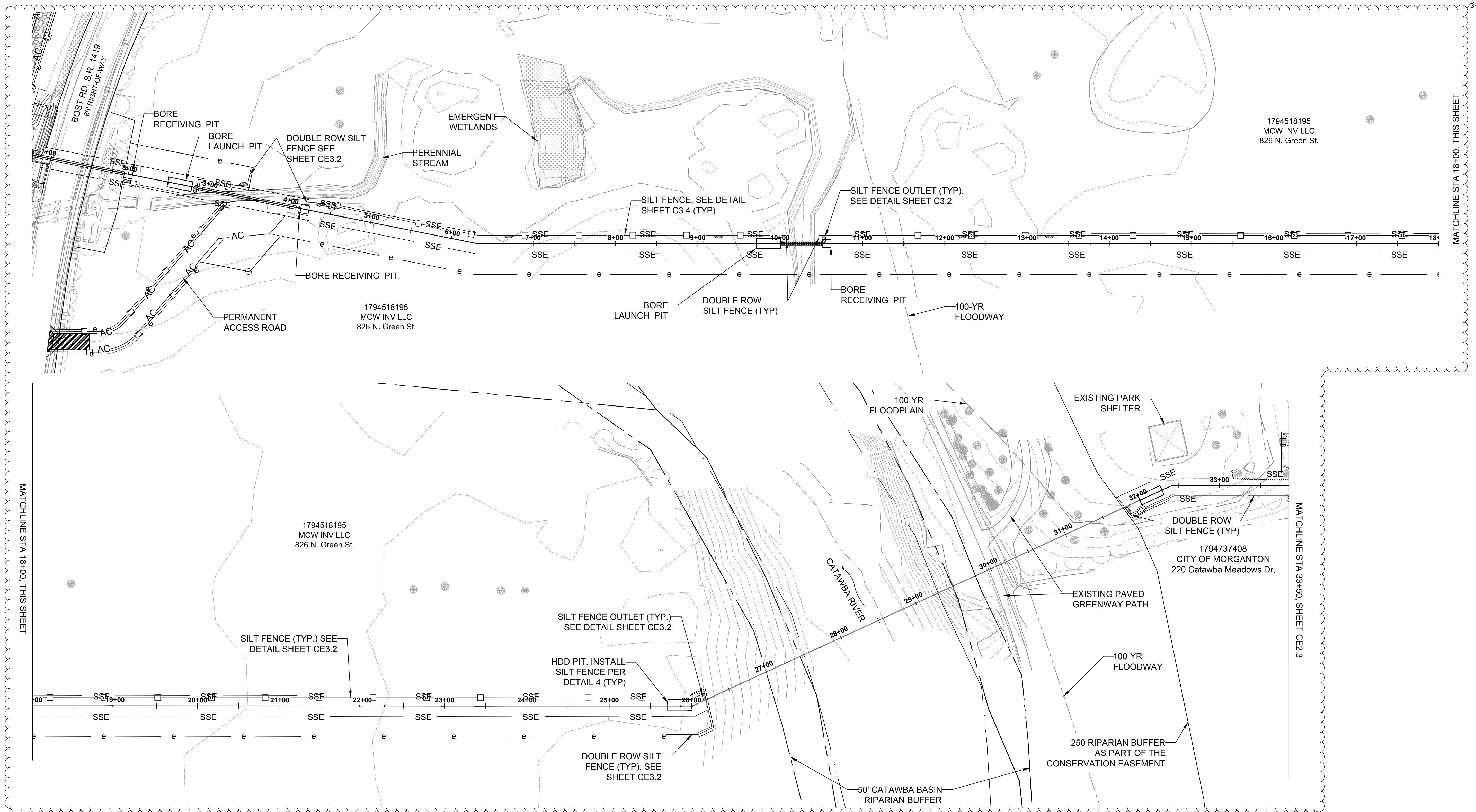

MERRICK
 301 S. McDowell Street, Suite 300
 NC ENGINEERING FIRM F-0008 PHONE: 704.529.8500
 THE AND ALL OTHERS ELECTRONIC OR MECHANICAL REPRODUCTION OF THIS DRAWING WITHOUT THE WRITTEN CONSENT OF MERRICK AND COMPANY, INC. IS PROHIBITED. MERRICK AND COMPANY, INC. SHALL BE RESPONSIBLE FOR ANY ERRORS OR OMISSIONS IN THIS DRAWING.

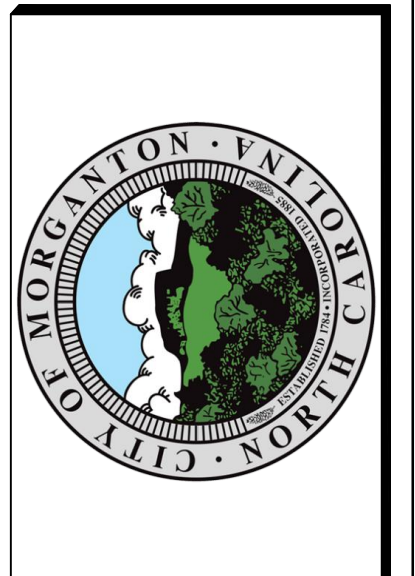

REVISIONS	DATE	BY	DESCRIPTION
1	06/06/22	DMW	Issue permanent and temp easement
2	11/09/22	ECH	Check
3	11/30/22	SKG	Check

DESIGN BY:	DATE:
BRH	06/06/22
DRAWN BY:	DATE:
DMW	06/06/22
CHECKED BY:	DATE:
ECH	11/09/22
APPROVED BY:	DATE:
SKG	11/30/22

Bost Rd Sewer Improvements
 Morganton, NC
Force Main Erosion Control

**FINAL DESIGN - 100%
 RELEASED FOR
 CONSTRUCTION**

JOB NO: 65421093
 DATE: 05/04/23
 SHEET: CE2.3

EROSION CONTROL LEGEND	
	Forested Emergent Wetlands
	Streambank Stabilization
	Laydown Space
	Silt Fence Stone Outlet
	Tree Protection Fence
	Single Row Silt Fence
	Double Row Silt Fence
	Proposed Stone & Hardware Cloth Inlet Protection
	Property line
	Top of Bank
	Toe of Bank
	Temporary Construction Easement
	Permanent Sewer Easement
	Temporary Access Easement
	Vegetation
	Tree/Shrub
	Rock Check Dam
	Proposed Sediment Silt sack

1. Polyacrylamides (PAM) shall be used to reduce turbidity and suspended solids whenever a sediment trap, basin, pit, hole or building foundation is being pumped out to remove sediment laden water. This activity must be inspected and approved by the regional erosion control inspector.
2. Use Double Row Silt Fence along creeks and wetlands.
3. Silt fence around bore pits, see detail 3 Sheet CE3.4
4. A ground cover sufficient to restrain accelerated erosion must be provided within 7-14 calendar days of the date of last land-disturbing activity on any portion of the project. See seeding details on Sheet CE3.1.
5. All diversion ditches and interior basin slopes must be matted. See detail 30.20 on Sheet CE3.2.
6. Stockpile material for trenches will be placed upslope of the excavation to be promptly backfilled into trenches. Trenches to be stabilized same day for linear pipe work. All work in creeks and streams must be completed in the dry. Please see Detail 30.13 on Sheet CE3.2, Detail 4 on Sheet CE3.5, and Specification 31 23 19 for dewatering requirements.
7. Any trees designated for protection and any other trees outside easements damaged by contractor shall be replaced as required by the City of Morganton. Contractor to coordinate with Owner if more than 6 trees are to be removed in the Catawba Meadows Park easement.

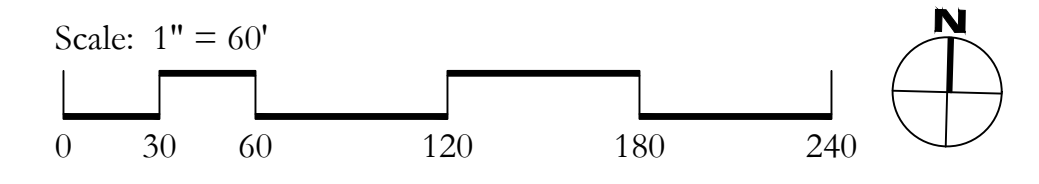

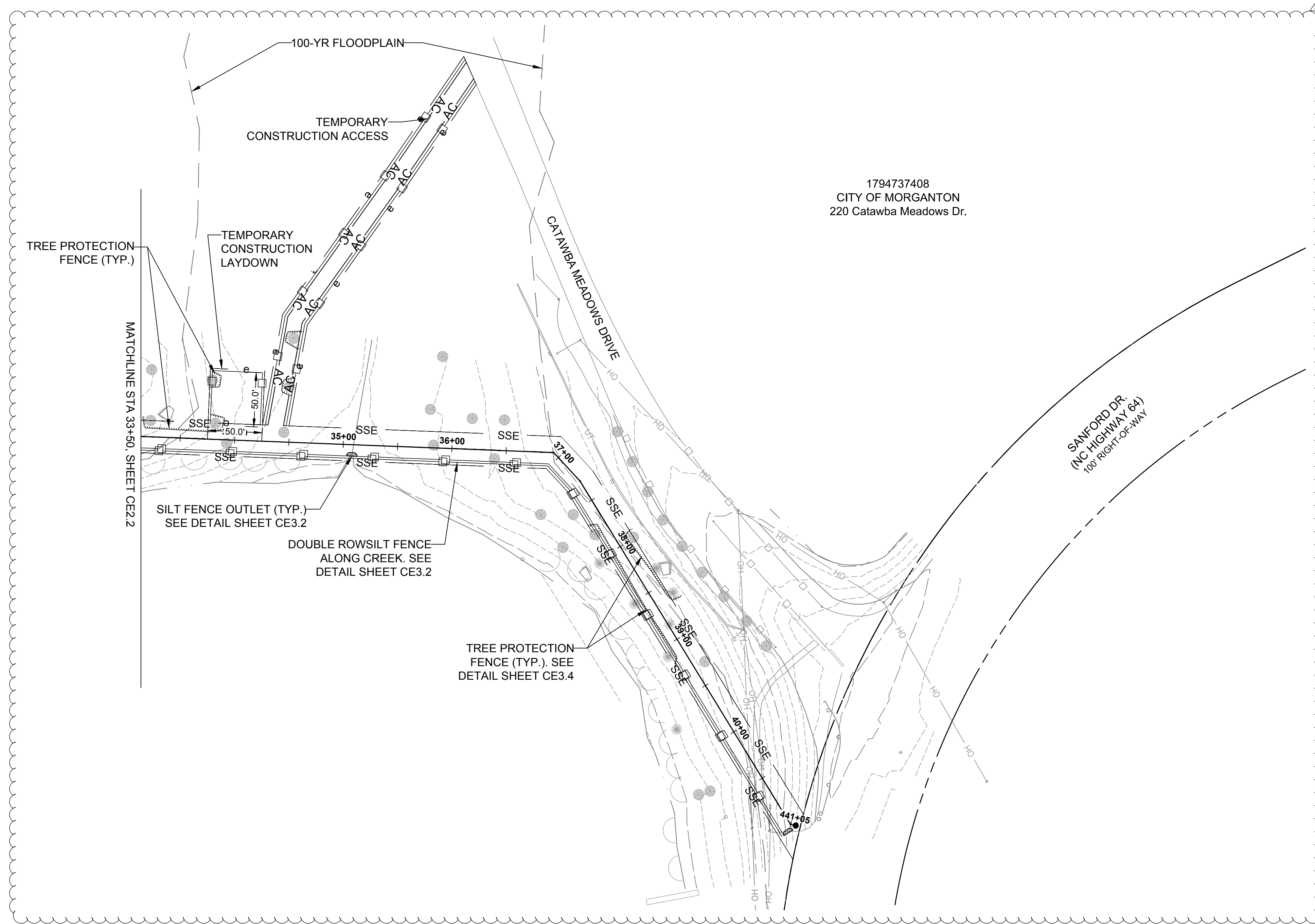

1794737408
CITY OF MORGANTON
220 Catawba Meadows Dr.

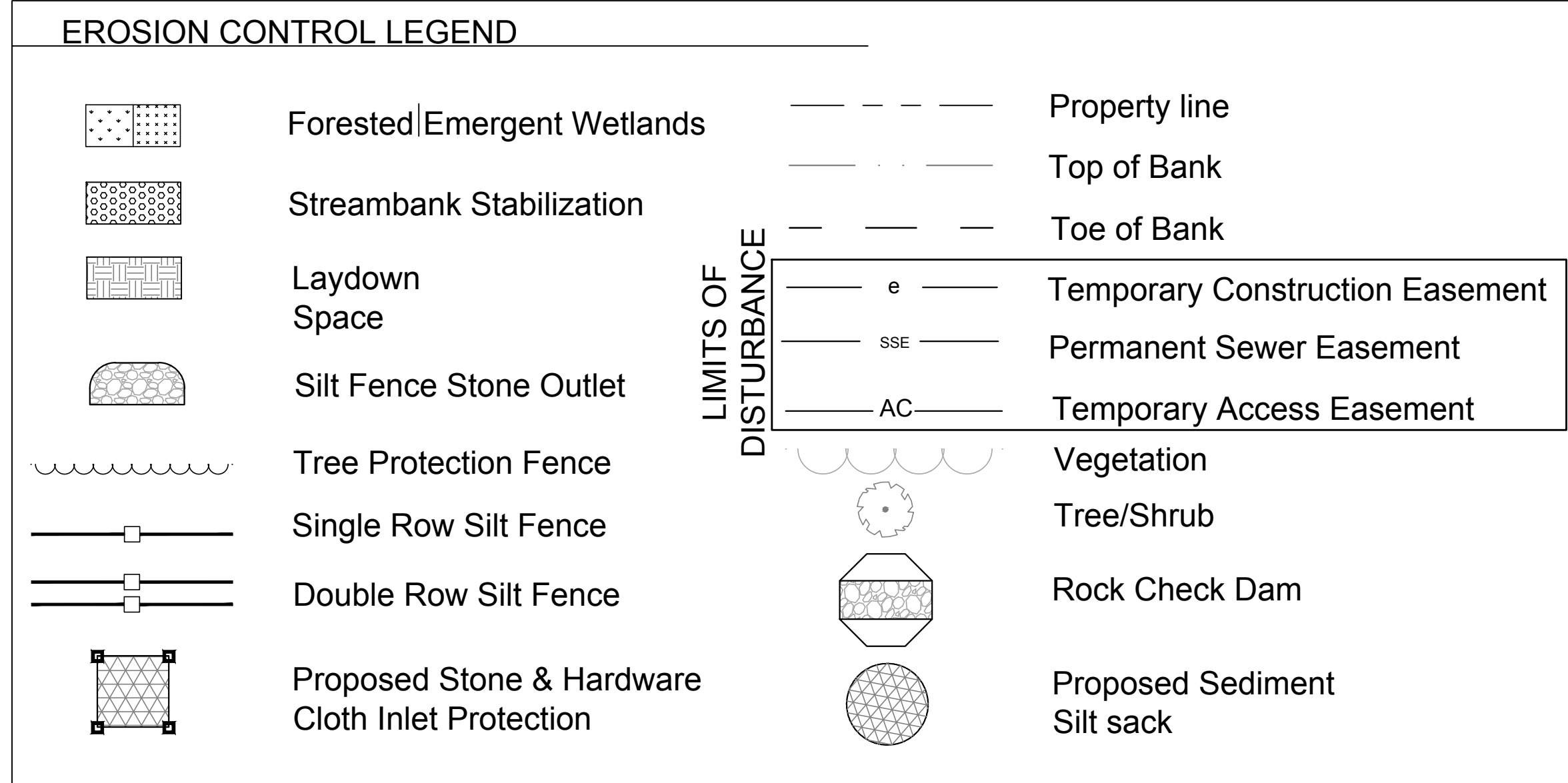

- Notes**
1. Polyacrylamides (PAM) shall be used to reduce turbidity and suspended solids whenever a sediment trap, basin, pit, hole or building foundation is being pumped out to remove sediment laden water. This activity must be inspected and approved by the regional erosion control inspector.
 2. Use Double Row Silt Fence along creeks and wetlands.
 3. Silt fence around bore pits, see detail 3 Sheet CE3.4
 4. A ground cover sufficient to restrain accelerated erosion must be provided within 7-14 calendar days of the date of last land-disturbing activity on any portion of the project. See seeding details on Sheet CE3.1.
 5. All diversion ditches and interior basin slopes must be matted. See detail 30.20 on Sheet CE3.2.
 6. Stockpile material for trenches will be placed upslope of the excavation to be promptly backfilled into trenches. Trenches to be stabilized same day for linear pipe work. All work in creeks and streams must be completed in the dry. Please see Detail 30.13 on Sheet CE3.2, Detail 4 on Sheet CE3.5, and Specification 31 23 19 for dewatering requirements.
 7. Any trees designated for protection and any other trees outside easements damaged by contractor shall be replaced as required by the City of Morganton. Contractor to coordinate with Owner if more than 6 trees are to be removed in the Catawba Meadows Park easement.

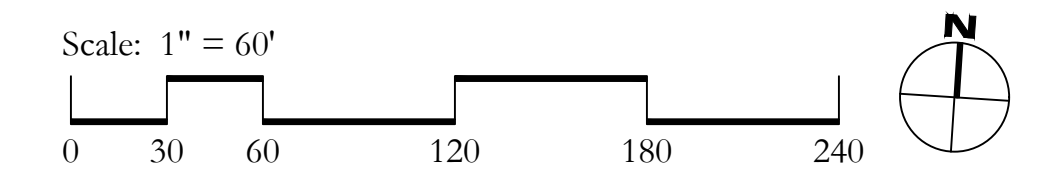

MERRICK
301 S. McDowell Street, Suite 300
NC ENGINEERING FIRM F-0908 PHONE: 704.529.8500
THIS AND ALL OTHER ELECTRONIC MEDIA CONSTITUTE AN INSTRUMENT OF SERVICE. THE USER SHALL BE RESPONSIBLE FOR THE PROTECTION OF THIS INFORMATION. THE USER SHALL NOT REPRODUCE, TRANSMIT, OR DISSEMINATE THIS INFORMATION WITHOUT THE WRITTEN CONSENT OF MERRICK AND COMPANY. MERRICK AND COMPANY SHALL NOT BE LIABLE FOR ANY LOSS OR DAMAGE OF ANY KIND, INCLUDING BUT NOT LIMITED TO, LOSS OF PROFITS, LOSS OF DATA, OR LOSS OF BUSINESS OPPORTUNITIES, ARISING FROM THE USE OF THIS INFORMATION.

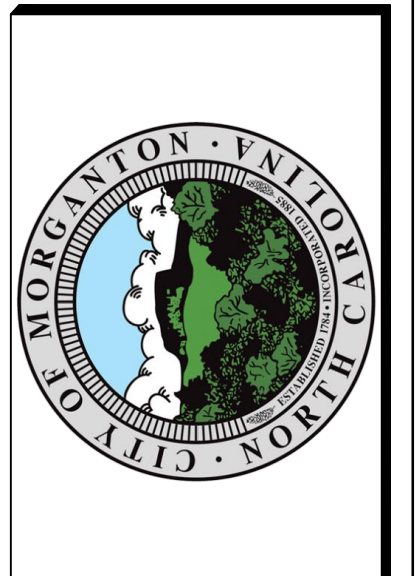

REV	REVISION DESCRIPTION	DATE	DESIGNED	CHECKED	APPROVED

DESIGN BY:	DATE:
BRI	06/06/22
DMM	06/06/22
ECH	11/06/22
SJC	11/30/22

Bost Rd Sewer Improvements
Morganton, NC
Force Main Erosion Control

**FINAL DESIGN - 100%
RELEASED FOR
CONSTRUCTION**

JOB NO: 65421093
DATE: 05/04/23
SHEET: **CE.2.4**

ACCESS DRIVE NOTES:

1. TEMPORARY CONSTRUCTION ACCESS DRIVE TO REMAIN AT END OF PROJECT AND TRANSFERRED TO PROPERTY OWNER.
2. PERMANENT ACCESS DRIVE TO BE INSTALLED AND MAINTAINED BY CITY OF MORGANTON. DRIVEWAY PERMIT TO BE ACQUIRED.
3. ACCESS LIMITED TO THE CONSTRUCTION ACCESS. IF CONTRACTOR WISHES TO USE THE EXISTING DRIVE THEY MUST SUBMIT DETAIL FOR SEDIMENT TRACK AND OBTAIN PRIOR APPROVAL FROM ENGINEER.
4. DO NOT IMPACT ANY WETLANDS OUTSIDE OF THE LIMIT OF DISTURBANCE

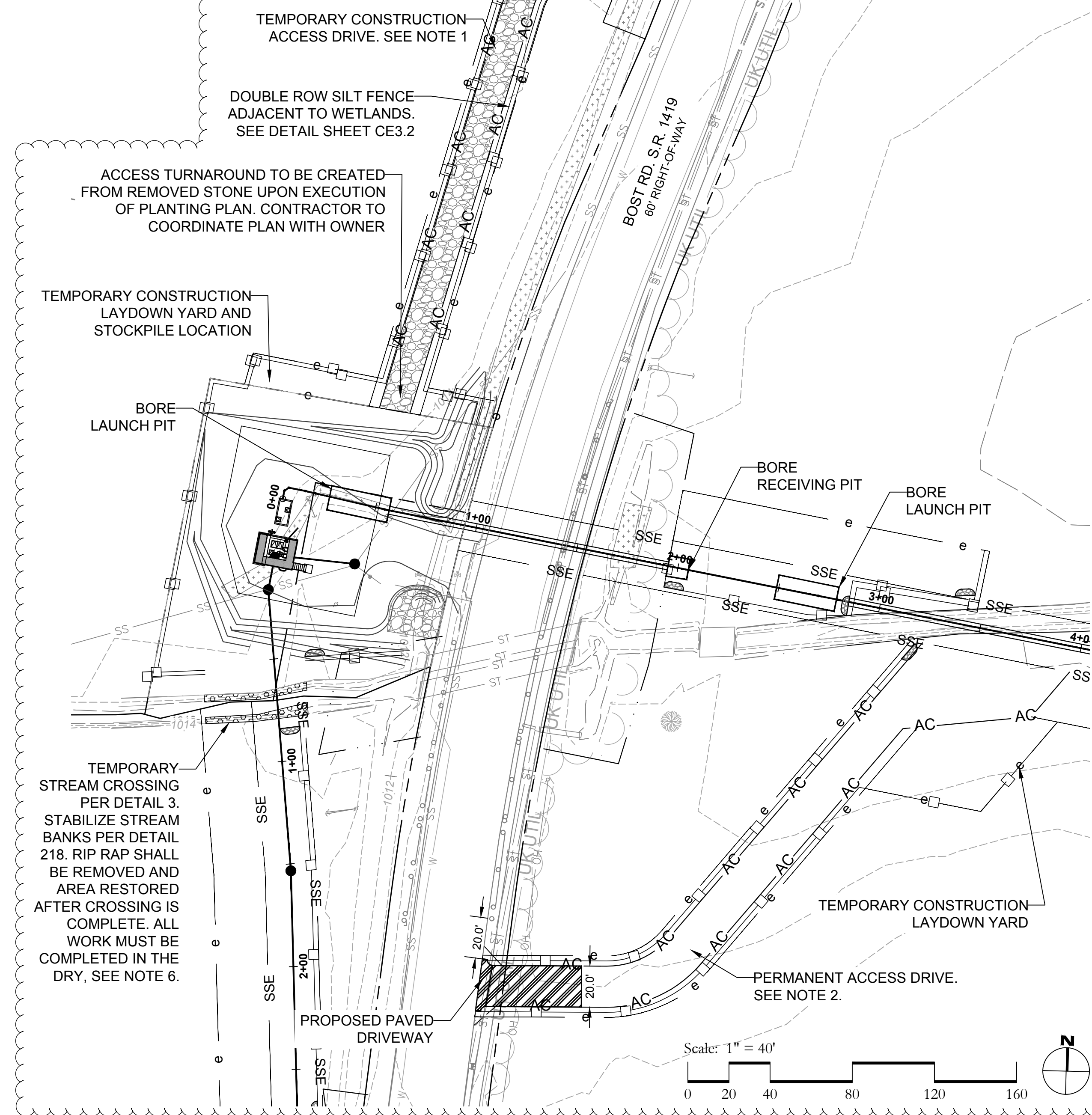

- Notes**
1. Polyacrylamides (PAM) shall be used to reduce turbidity and suspended solids whenever a sediment trap, basin, pit, hole or building foundation is being pumped out to remove sediment laden water. This activity must be inspected and approved by the regional erosion control inspector.
 2. Use Double Row Silt Fence along creeks and wetlands.
 3. Silt fence around bore pits, see detail 3 Sheet CE3.4
 4. A ground cover sufficient to restrain accelerated erosion must be provided within 7-14 calendar days of the date of last land-disturbing activity on any portion of the project. See seeding details on Sheet CE3.1.
 5. All diversion ditches and interior basin slopes must be matted. See detail 30.20 on Sheet CE3.2.
 6. Stockpile material for trenches will be placed upslope of the excavation to be promptly backfilled into trenches. Trenches to be stabilized same day for linear pipe work. All work in creeks and streams must be completed in the dry. Please see Detail 30.13 on Sheet CE3.2, Detail 4 on Sheet CE3.5, and Specification 31 23 19 for dewatering requirements.
 7. Any trees designated for protection and any other trees outside easements damaged by contractor shall be replaced as required by the City of Morganton.

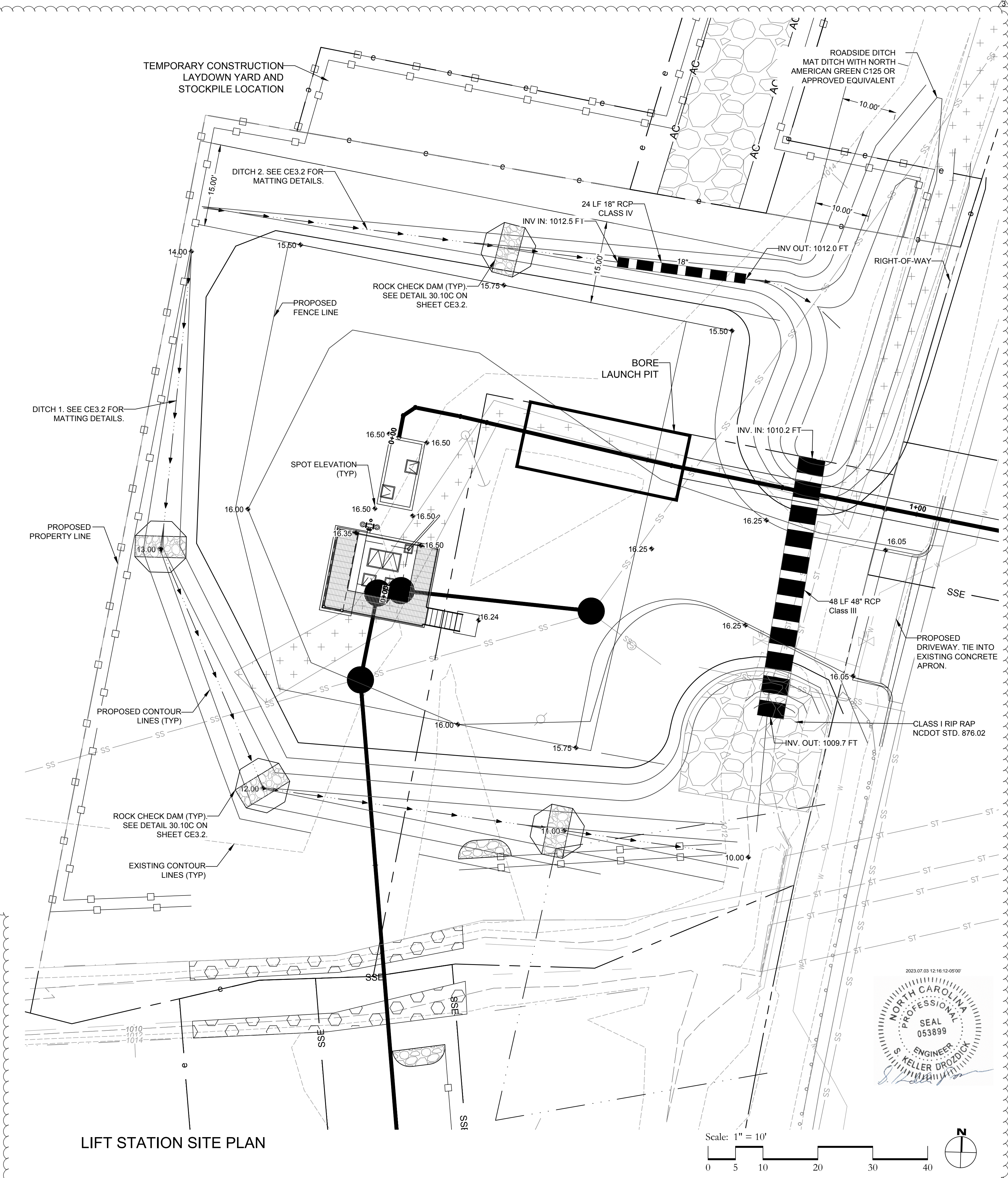

LIFT STATION SITE PLAN

MERRICK
 301 S. MCCOY STREET, SUITE 300
 NC ENGINEERING FIRM F-0908 PHONE: 704.529.8500
 THE AND OTHER ELECTRONIC MEDIA CONTAINED HEREIN IS AN INSTRUMENT OF SERVICE. IT IS THE PROPERTY OF MERRICK & COMPANY, INC. AND IS TO BE USED ONLY FOR THE PROJECT AND SITE SPECIFICALLY IDENTIFIED IN THE INSTRUMENT OF SERVICE. ANY REUSE OR DISTRIBUTION OF THIS INSTRUMENT OF SERVICE WITHOUT THE WRITTEN CONSENT OF MERRICK & COMPANY, INC. IS PROHIBITED. THE USER AGREES TO HOLD MERRICK & COMPANY, INC. HARMLESS FROM ANY AND ALL CLAIMS, DAMAGES, LOSSES OR EXPENSES, INCLUDING ATTORNEY'S FEES, ARISING OUT OF OR FROM THE USE OF THIS INSTRUMENT OF SERVICE.

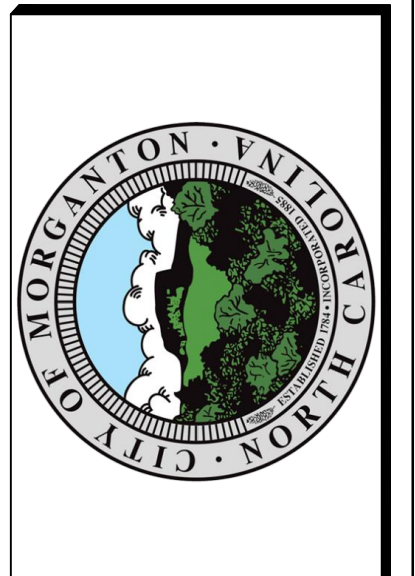

REVISIONS	DATE	BY	DESCRIPTION
1	06/06/22	DMW	Added permanent and temp. easement
2	11/09/22	ECH	Checked
3	11/30/22	SKD	Approved

DESIGN BY:	DATE:
BRH	06/06/22
DRAWN BY:	DATE:
DMW	06/06/22
CHECKED BY:	DATE:
ECH	11/09/22
APPROVED BY:	DATE:
SKD	11/30/22

Bost Rd Sewer Improvements
 Morganton, NC
Pump Station and Access Dr
Erosion Control

FINAL DESIGN - 100%
RELEASED FOR
CONSTRUCTION

JOB NO: 65421093
 DATE: 05/04/23
 SHEET: CE2.5

Q:\CHAI\Projects\1093-Morganton Bost Rd\CAD\CDs\1093-ErosionControl.dwg 7/3/2023 12:53:02 PM